

CONTENTS	
1	VICINITY MAP, SOW, TTC NOTES, LEGEND, TYPICAL, TTC DESIGN SHEET (PHASE 1)
2	TTC DESIGN SHEET (PHASE 2)
3	TTC DESIGN SHEET (PHASE 3)

SAMPLE CLIENT SAMPLE PROJECT

SAMPLE ST A & SAMPLE ST B, SAMPLE CITY, CA

TTC NOTES

- INDIVIDUALS WHO ARE KNOWLEDGEABLE IN THE PRINCIPLES OF PROPER TTC SHOULD BE ASSIGNED RESPONSIBILITY FOR SAFETY IN TTC ZONES. TO CHECK THAT ALL TTC DEVICES OF THE PROJECT ARE REASONABLY CONSISTENT WITH THE TTC PLAN AND ARE EFFECTIVE IN PROVIDING REASONABLY SAFE CONDITIONS FOR MOTORISTS, BYCYCLISTS, PEDESTRIANS, AND WORKERS.
- AS WORK PROGRESSES TEMPORARY TRAFFIC CONTROLS AND/OR WORKING CONDITIONS SHOULD BE MODIFIED IN ORDER TO PROVIDE REASONABLY SAFE AND EFFICIENT ROAD USER MOVEMENT AND TO PROVIDE WORKER SAFETY. THE INDIVIDUAL RESPONSIBLE FOR TTC SHOULD HAVE THE AUTHORITY TO HALT WORK UNTIL APPLICABLE OR REMEDIAL SAFETY MEASURES ARE TAKEN.
- ALL TEMPORARY TRAFFIC CONTROL DEVICES SHALL BE REMOVED AS SOON AS IS PRACTICAL.
- AUDIBLE INFORMATION DEVICES ARE TO BE USED TO ASSIST PEDESTRIANS WITH VISUAL DISABILITIES WHERE NEEDED.
- ALL DRIVEWAYS ARE TO REMAIN OPEN AT ALL TIMES.
- CONTRACTOR TO CONTACT LOCAL TRANSIT AGENCY WHEN REQUIRED WORK IMPACTS PUBLIC TRANSPORTATION.
- CONTRACTOR TO PLACE TEMPORARY NO PARKING SIGNS 48HRS IN ADVANCE OF CLOSING ANY PARKING LANE.
- ALL TTC WILL BE COMPLIANT WITH THE MOST RECENT CALIFORNIA MUTCD AND/OR WATCHBOOK PER LOCAL JURISDICTIONAL REQUIREMENTS

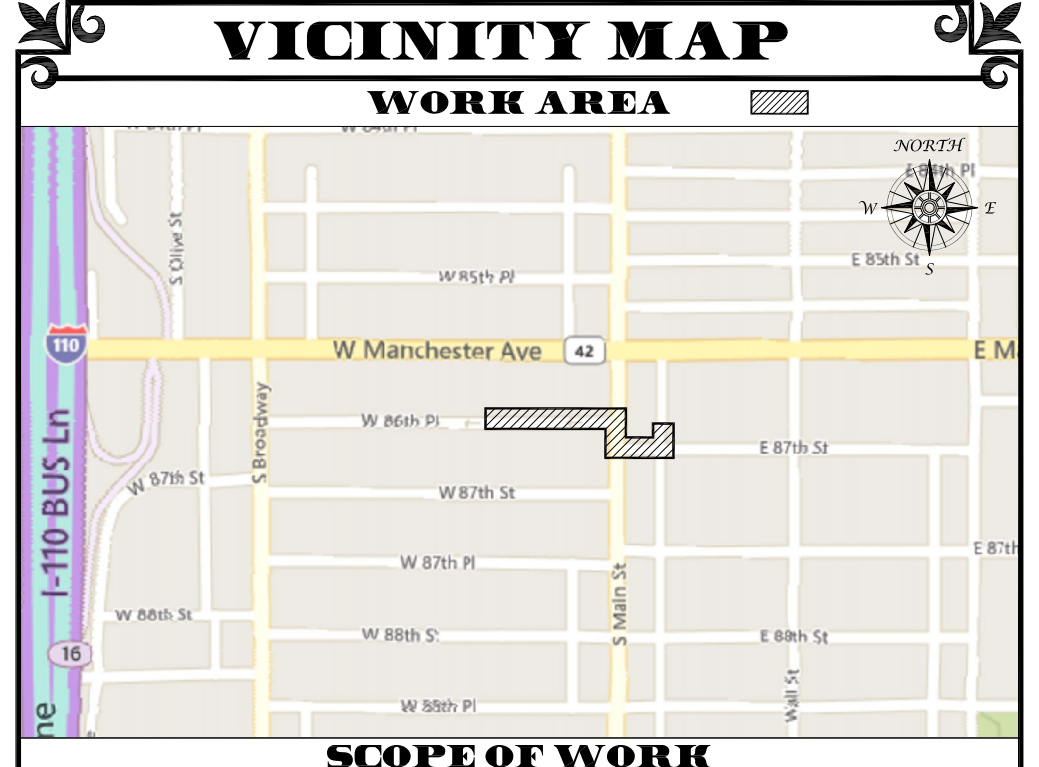

TEMPORARY TRAFFIC CONTROL DEVICE AND SIGN PLACEMENT IN SAMPLE CITY ROW FOR APPROX 650' UG CONSTRUCTION

LEGEND

- TRAFFIC SIGNAL
- FLASHING ARROW BOARD
- EXISTING TURN-ONLY LANE
- EXISTING NO-TURN LANE
- TRAFFIC FLOW DIRECTION
- TRAFFIC SIGN
- TYPE II BARRICADE / WITH SIGN
- TYPE III BARRICADE / WITH SIGN
- FLAGGER
- DRIVEWAY
- WORK ZONE
- TRAFFIC CONE

PEDESTRIAN DETOUR PLAN

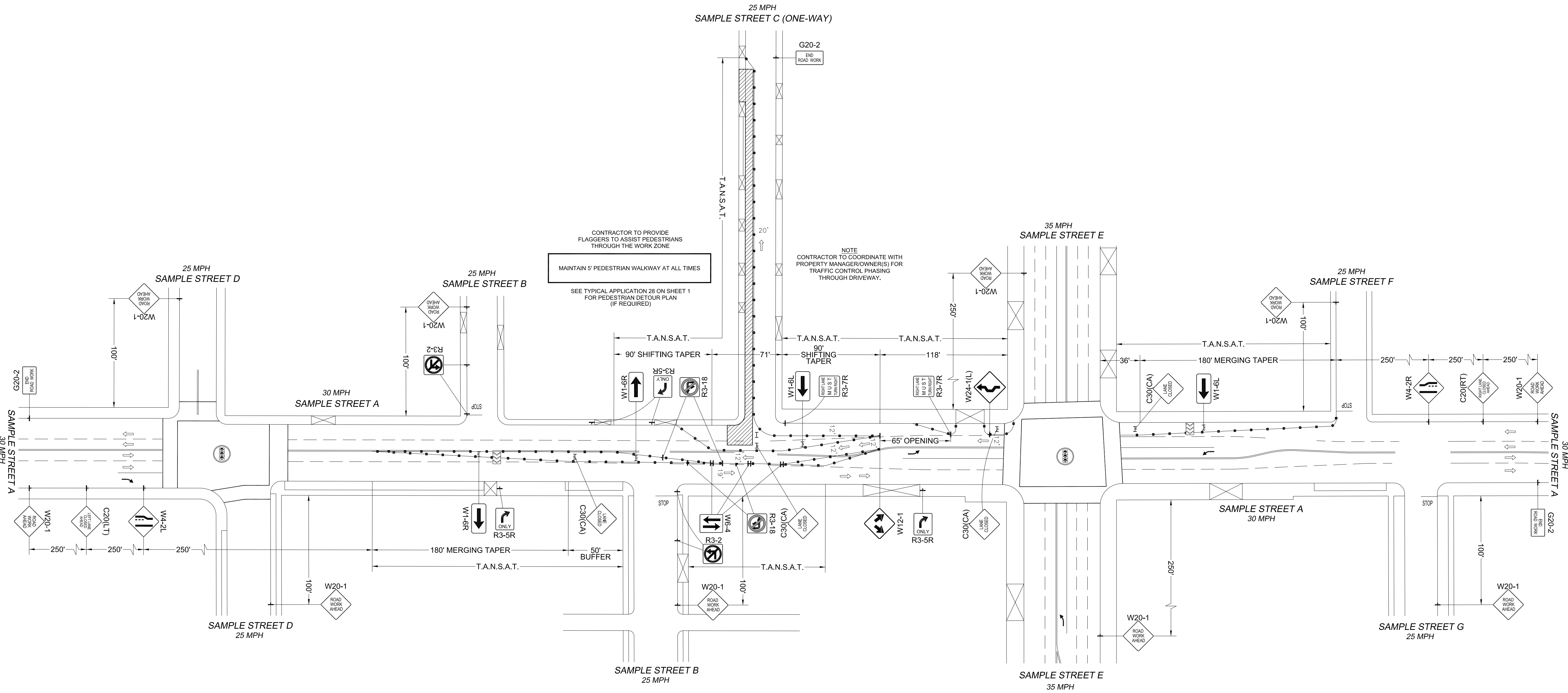
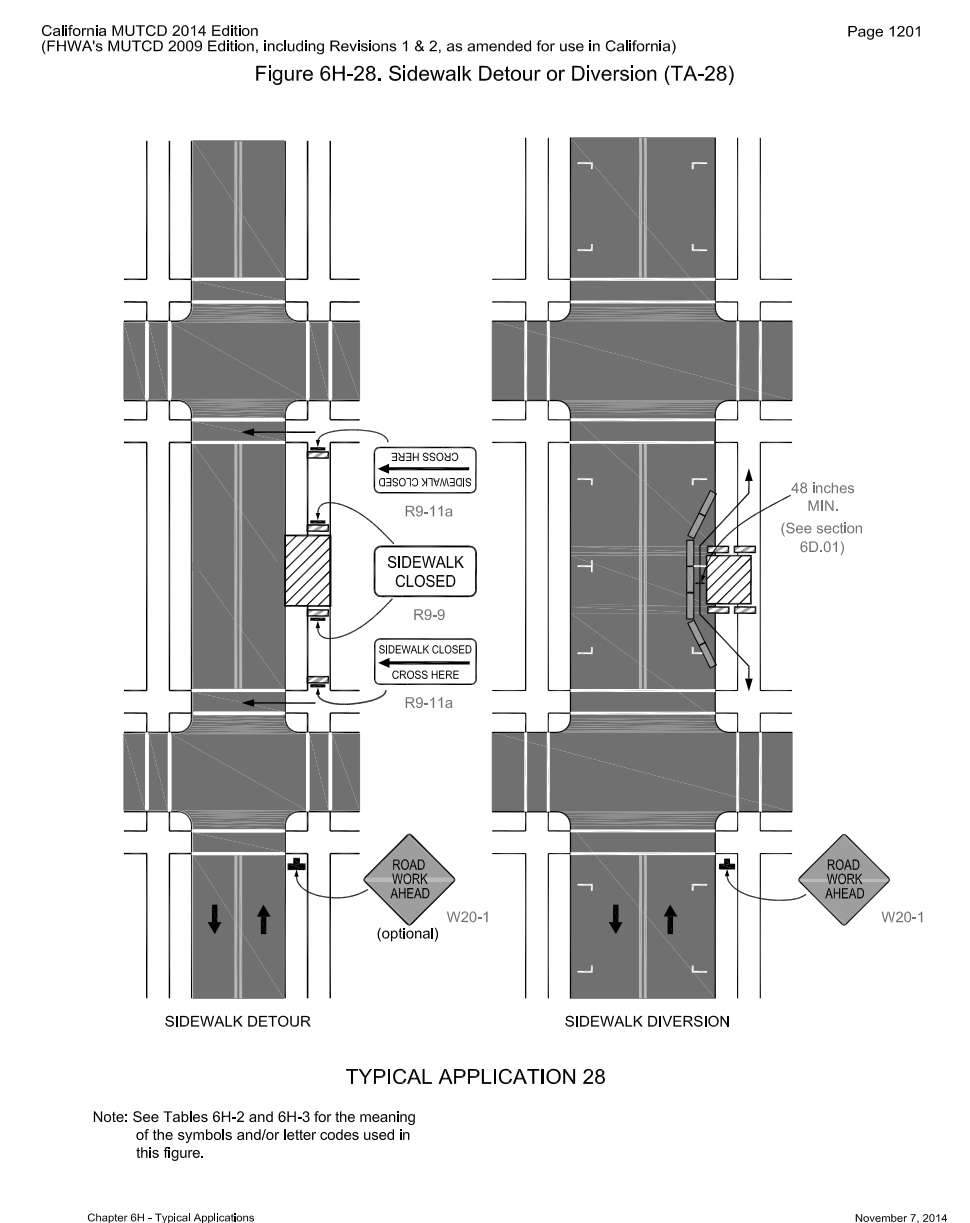

PHASE 1 (TRENCH / VAULT PLACEMENT)

- NOTES:**
- DRIVEWAY ACCESS TO BE MAINTAINED AT ALL TIMES
 - ALL TEMPORARY TRAFFIC CONTROL DEVICES TO BE REMOVED AT THE END OF EACH SHIFT

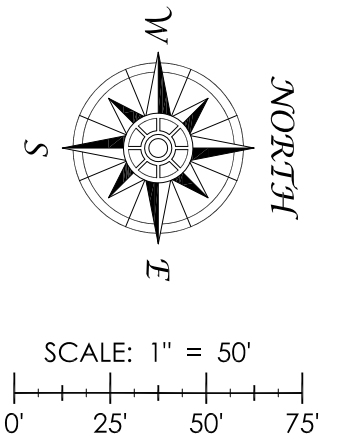

REVISION NOTES

DATE	DESCRIPTION	INITIALS

PREPARED BY:

O-S-Pro
Telecom Solutions, LLC

2001 THIRD ST #H, RIVERSIDE, CA 92507
(626) 320-0996 | peterm@ospros.net

TRAFFIC CONTROL

SAMPLE CLIENT SAMPLE CLIENT ADDRESS SAMPLE CITY, CA	DRAWN	ERS
	DESIGN	ERS
	CHECKED	OSPRO
SAMPLE PROJECT SAMPLE ST A & SAMPLE ST B SAMPLE CITY, CA	DATE	10/28/2020
	1 OF 3	

PROJECT #	TRACKING #	REV
XXXXXX	XXXXXXXXXX	0

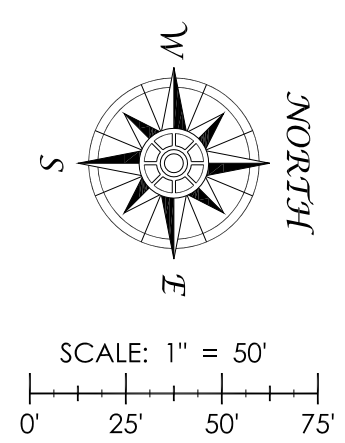
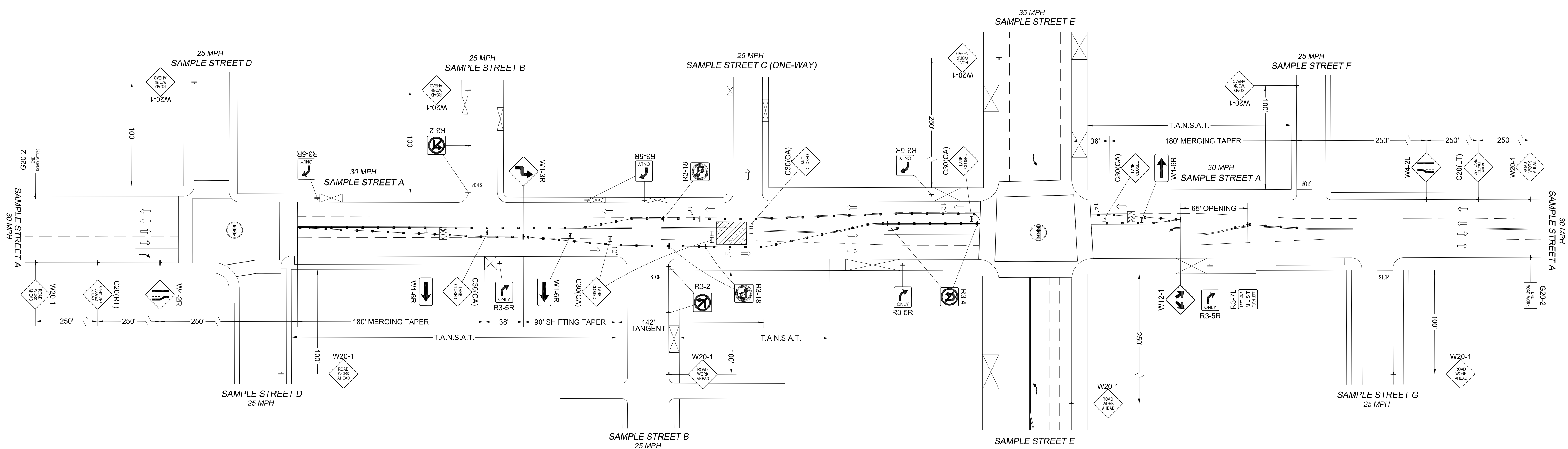

PHASE 2 (TRENCH / VAULT PLACEMENT)

- NOTES:
- DRIVEWAY ACCESS TO BE MAINTAINED AT ALL TIMES
 - ALL TEMPORARY TRAFFIC CONTROL DEVICES TO BE REMOVED AT THE END OF EACH SHIFT

PREPARED BY:
O-S-Pro
 Telecom Solutions, LLC
 2001 THIRD ST #H, RIVERSIDE, CA 92507
 (626) 320-0996 | peterm@ospros.net

TRAFFIC CONTROL

SAMPLE CLIENT	DRAWN	ERS
	DESIGN	ERS
SAMPLE PROJECT	CHECKED	OSPRO
	DATE	10/28/2020
PROJECT #		REV
XXXXXX		0
TRACKING #		XXX
XXXXXXXXXX		

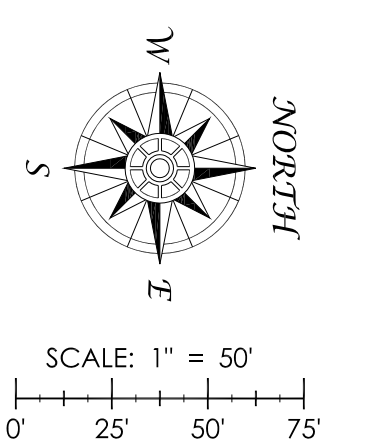
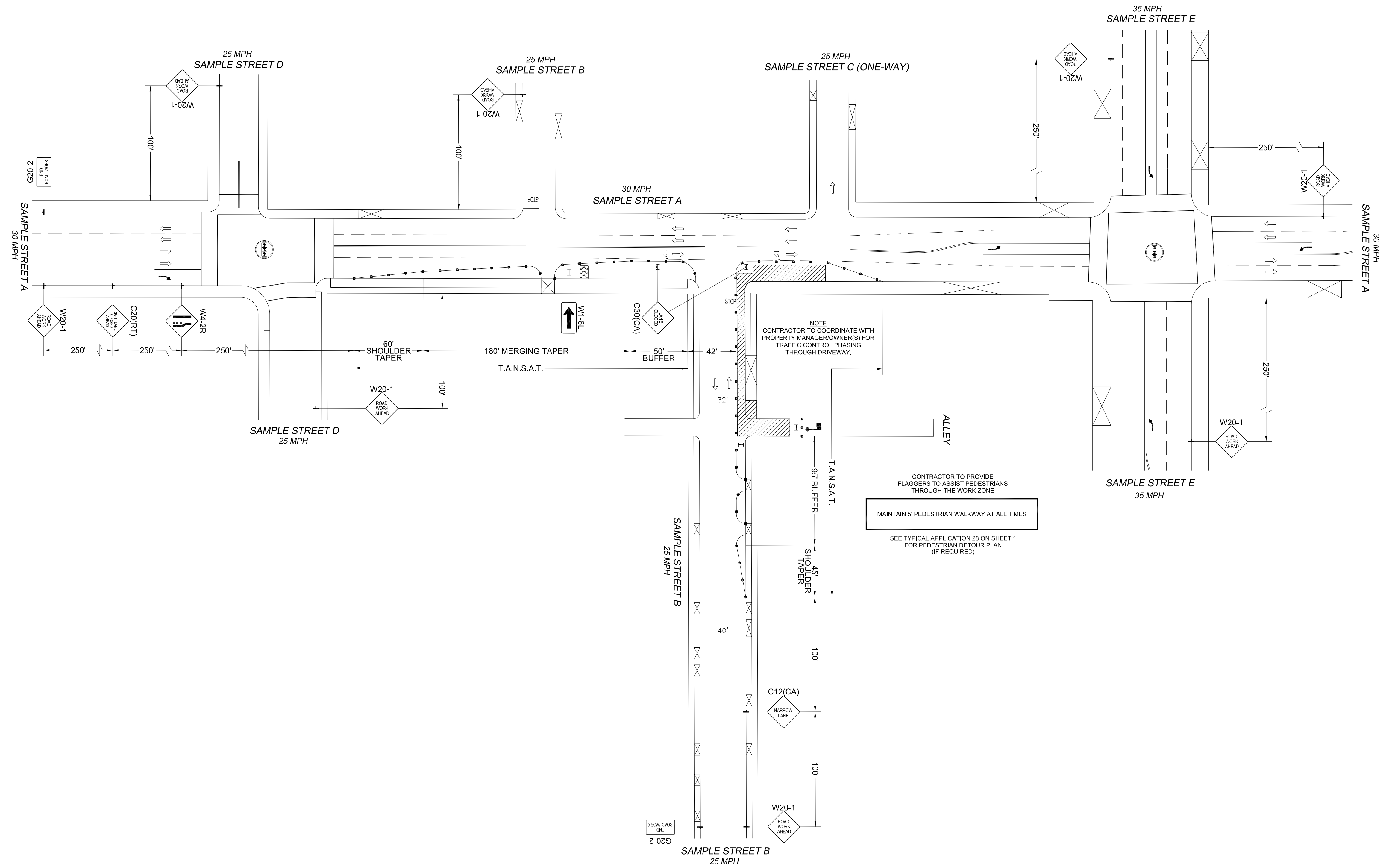

PHASE 3 (TRENCH / VAULT PLACEMENT)

- NOTES:
- DRIVEWAY ACCESS TO BE MAINTAINED AT ALL TIMES
 - ALL TEMPORARY TRAFFIC CONTROL DEVICES TO BE REMOVED AT THE END OF EACH SHIFT

PREPARED BY:			
O-S-Pro Telecom Solutions, LLC			
2001 THIRD ST #H, RIVERSIDE, CA 92507 (626) 320-0996 peterm@ospros.net			
TRAFFIC CONTROL			
SAMPLE CLIENT SAMPLE CLIENT ADDRESS SAMPLE CITY, CA	DRAWN	ERS	
	DESIGN	ERS	
	CHECKED	OSPRO	
SAMPLE PROJECT SAMPLE ST A & SAMPLE ST B SAMPLE CITY, CA	DATE	10/28/2020	
	3 OF 3		
	PROJECT #	TRACKING #.	REV
XXXXXX	XXXXXXXXXX	0	9/10